

EPA Timeline

Civil Engineer version 1.0

Including for IEng MICE

Ensure you refer to the latest version of the [EPA guidance](#) when planning and **before** making your application.

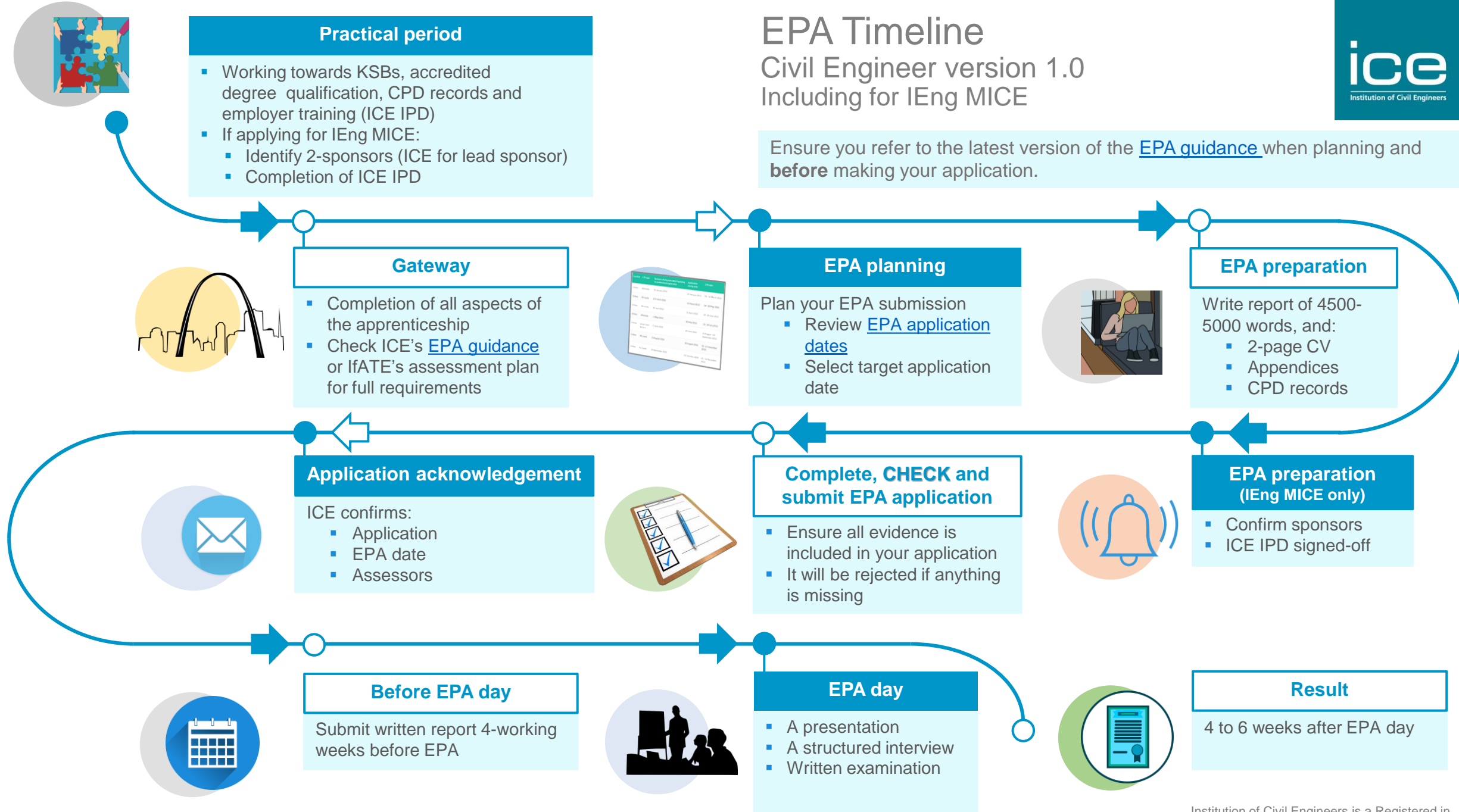

Practical period

- Working towards KSBs, accredited degree qualification, CPD records and employer training (ICE IPD)
- If applying for IEng MICE:
 - Identify 2-sponsors (ICE for lead sponsor)
 - Completion of ICE IPD

Gateway

- Completion of all aspects of the apprenticeship
- Check ICE's [EPA guidance](#) or IfATE's assessment plan for full requirements

EPA planning

- Plan your EPA submission
- Review [EPA application dates](#)
 - Select target application date

EPA preparation

- Write report of 4500-5000 words, and:
- 2-page CV
 - Appendices
 - CPD records

EPA preparation (IEng MICE only)

- Confirm sponsors
- ICE IPD signed-off

Complete, CHECK and submit EPA application

- Ensure all evidence is included in your application
- It will be rejected if anything is missing

Application acknowledgement

- ICE confirms:
- Application
 - EPA date
 - Assessors

Before EPA day

Submit written report 4-working weeks before EPA

EPA day

- A presentation
- A structured interview
- Written examination

Result

4 to 6 weeks after EPA day